



PREMISES LICENCE NUMBER

LN/00004820

PREMISES DETAILS

Postal address of premises, or if none, ordnance survey map reference or description

**BAY HORSE HOTEL
57 -59 MICKLEGATE**

Post town **SELBY** Post code **YO8 4EA**

Telephone number

Where the licence is time limited the dates

Not Time Limited

Licensable activities authorised by the licence

**SALE BY RETAIL OF ALCOHOL
PROVISION OF REGULATED ENTERTAINMENT
PROVISION OF LATE NIGHT REFRESHMENT**

The times the licence authorises the carrying out of licensable activities

Supply of alcohol Standard days and timings			Supply of alcohol for consumption	On the premises	X			
				Off the premises	<input type="checkbox"/>			
Day	Start	Finish	Both	<input type="checkbox"/>				
Mon	07:00	04:00	<u>Seasonal variations for the supply of alcohol</u>					
Tue	07:00	04:00						
Wed	07:00	04:00						
Thur	07:00	04:00				<u>Non-standard timings</u>		
Fri	07:00	04:00						
Sat	07:00	04:00						
Sun	07:00	04:00						

Plays Standard days and timings			Performance of a play will take place:	Indoors	X
Day	Start	Finish		Outdoors	<input type="checkbox"/>
Mon	07:00	04:00	Further details	Both	<input type="checkbox"/>
Tue	07:00	04:00			
Wed	07:00	04:00	Seasonal variations for performing plays		
Thur	07:00	04:00			
Fri	07:00	04:00	Non standard timings.		
Sat	07:00	04:00			
Sun	07:00	04:00			

Films Standard days and timings			The exhibition of films will take place:	Indoors	X
Day	Start	Finish		Outdoors	<input type="checkbox"/>
Mon	07:00	04:00	Further details	Both	<input type="checkbox"/>
Tue	07:00	04:00			
Wed	07:00	04:00	Seasonal variations:		
Thur	07:00	04:00			
Fri	07:00	04:00	Non standard timings:		
Sat	07:00	04:00			
Sun	07:00	04:00			

Indoor sporting events Standard days and timings			<u>Further details</u>
Day	Start	Finish	
Mon	07:00		
		04:00	
Tue	07:00		
		04:00	
Wed	07:00		
		04:00	
Thur	07:00		
		04:00	
Fri	07:00		
		04:00	
Sat	07:00		
		04:00	
Sun	07:00		
		04:00	
			<u>Seasonal variations:</u>
			<u>Non standard timings:</u>

Boxing or wrestling entertainments Standard days and timings			<u>Boxing or wrestling entertainment take place:</u>					
Day	Start	Finish	Indoors	<input checked="" type="checkbox"/>				
			Outdoors	<input type="checkbox"/>				
			Both	<input type="checkbox"/>				
Mon	07:00		<u>Further details:</u>					
		04:00						
Tue	07:00							
		04:00						
Wed	07:00				<u>Seasonal variations:</u>			
		04:00						
Thur	07:00							
		04:00						
Fri	07:00						<u>Non standard timings:</u>	
		04:00						
Sat	07:00							
		04:00						
Sun	07:00							
		04:00						

Live music Standard days and timings			Performance of live music will take place:		Indoors	<input checked="" type="checkbox"/>
					Outdoors	<input type="checkbox"/>
					Both	<input type="checkbox"/>
Day	Start	Finish	Further details:			
Mon	07:00	04:00				
Tue	07:00	04:00	Seasonal variations:			
Wed	07:00	04:00				
Thur	07:00	04:00	Non standard timings:			
Fri	07:00	04:00				
Sat	07:00	04:00				
Sun	07:00	04:00				

Recorded music Standard days and timings			Playing of recorded music will take place:		Indoors	<input checked="" type="checkbox"/>
					Outdoors	<input type="checkbox"/>
					Both	<input type="checkbox"/>
Day	Start	Finish	Further details:			
Mon	07:00	04:00				
Tue	07:00	04:00	Seasonal variations:			
Wed	07:00	04:00				
Thur	07:00	04:00	Non standard timings:			
Fri	07:00	04:00				
Sat	07:00	04:00				
Sun	07:00	04:00				

Performances of dance Standard days and timings			Performance of dance will take place:	Indoors	<input checked="" type="checkbox"/>
				Outdoors	<input type="checkbox"/>
				Both	<input type="checkbox"/>
Day	Start	Finish	Further details:		
Mon	07:00	04:00			
Tue	07:00	04:00	Seasonal variations:		
Wed	07:00	04:00			
Thur	07:00	04:00	Non standard timings:		
Fri	07:00	04:00			
Sat	07:00	04:00			
Sun	07:00	04:00			

Any similar regulated entertainment Standard days and timings			Description of the type of entertainment provided		
			This entertainment will take place:	Indoors	<input checked="" type="checkbox"/>
				Outdoors	<input type="checkbox"/>
				Both	<input type="checkbox"/>
Day	Start	Finish	Further details:		
Mon	07:00	04:00			
Tue	07:00	04:00	Seasonal variations:		
Wed	07:00	04:00			
Thur	07:00	04:00	Non standard timings:		
Fri	07:00	04:00			
Sat	07:00	04:00			
Sun	07:00	04:00			

Late night refreshment Standard days and timings			Provision of late night refreshment will take place:	Indoors	<input checked="" type="checkbox"/>
				Outdoors	<input type="checkbox"/>
				Both	<input type="checkbox"/>
Day	Start	Finish	Further details:		
Mon	23:00		Hot food and hot drink		
		04:00			
Tue	23:00				
		04:00			
Wed	23:00		Seasonal variations:		
		04:00			
Thur	23:00				
		04:00	Non standard timings:		
Fri	23:00				
		04:00			
Sat	23:00				
		04:00			
Sun	23:00				
		04:00			

Hours premises are open to the public Standard days and timings			Seasonal variations		
Day	Start	Finish			
Mon	07:00				
		04:00			
Tue	07:00				
		04:00	Non standard timings:		
Wed	07:00				
		04:00			
Thur	07:00				
		04:00			
Fri	07:00				
		04:00			
Sat	07:00				
		04:00			
Sun	07:00				
		04:00			

Name, (registered) address, telephone number and email (where relevant) of holder of premises licence

Campey Estates Limited
Unit 5
Kettlestring Lane
York
YO30 4XF

Registered number of holder, for example company number, charity number (where applicable)

09471344

Name, address and telephone number of designated premises supervisor where the premises licence authorises for the supply of alcohol

Jade Lauren Campey
Comus Inn, Camblesforth, Selby, YO8 8HR

Personal licence number and issuing authority of personal licence held by designated premises supervisor where the premises licence authorises for the supply of alcohol

LN/0000007770
Selby District Council

Signed: 
Sharon Cousins
Licensing Manager
Selby District Council

Date Granted: 16th March 2009
S37: 18th October 2018
S42: 11 January 2019
S37: 14 January 2020
S37: 10 July 2020
Amendment to Licence Error:
06 January 2021

Annex 1 – Mandatory Conditions

Section 19- Alcohol

- No supply of alcohol may be made under the premises licence: -
 - a) at a time when there is no designated premises supervisor in respect of the premises licence, or
 - b) at a time when the designated premises supervisor does not hold a personal licence or his personal licence is suspended.
- That every supply of alcohol under the premises licence must be made, or authorised by, a person who holds a personal licence.

Section 20- Films

- Where the film classification body is specified in the licence, unless sub section a) or sub section b) below applies, admission of children must be restricted in accordance with any recommendation made by that body.
 - a) the film classification body is not specified in the licence, or
 - b) the relevant licensing authority has notified the holder of the licence that this sub section applies to the film in question admission of children must be restricted in accordance with any recommendation made by that licensing authority.
In this condition “children” means persons aged under 18 and “film classification body” means the person, or persons, designated as the Authority under section 4 of the Video Recordings Act 1984 (c.39) Authority to determine suitability of video works for classification.

Section 21- Door Supervisors

- Where a premises licence includes a condition that, at specified times, one or more individuals must be at the premises to carry out a security activity, each such individual must be licensed by the Security Industry Authority.
- Nothing in this condition requires that it will be imposed in respect of a. premises within paragraph 8(3)(a) of schedule 2 to the Private Security Industry Act 2001 (c.12), premises with premises licences authorising plays or films, or (b) premises in relation to any occasion mentioned in paragraph 8(3)(b) or (c) of that schedule premises being used exclusively by club with club premises certificate under a temporary event notice authorising plays or films, or under a gaming licence or any occasion within paragraph 8(3)(d) of that schedule occasions prescribed by regulations under that Act.
- For the purposes of this condition, “security activity” means an activity to which paragraph 2(1)(a) of that schedule applies and paragraph 8(5) of that schedule, interpretation of references to an Occasion applies as it applies in relation to paragraph 8 of that schedule.

Section 19A (1)

1.— (1) The responsible person must ensure that all staff on relevant premises do not carry out, arrange or participate in any irresponsible promotions in relation to the premises.

(2) In this paragraph, an irresponsible promotion means any one or more of the following activities, or substantially similar activities, carried on for the purpose of encouraging the sale or supply of alcohol for consumption on the premises

(a) games or other activities which require or encourage, or are designed to require or encourage, individuals to—

- (i) drink a quantity of alcohol within a time limit (other than to drink alcohol sold or supplied on the premises before the cessation of the period in which the responsible person is authorised to sell or supply alcohol), or
- (ii) drink as much alcohol as possible (whether within a time limit or otherwise);

(b) provision of unlimited or unspecified quantities of alcohol free or for a fixed or discounted fee to the public or to a group defined by a particular characteristic in a manner which carries a significant risk of undermining a licensing objective:

(c) provision of free or discounted alcohol or any other thing as a prize to encourage or reward the purchase and consumption of alcohol over a period of 24 hours or less in a manner which carries a significant risk of undermining a licensing objective.

(d) selling or supplying alcohol in association with promotional posters or flyers on, or in the vicinity of, the premises which can reasonably be considered to condone, encourage or glamorise anti-social behaviour or to refer to the effects of drunkenness in any favourable manner.

(e) dispensing alcohol directly into the mouth of another (other than where that other customer is unable to drink without assistance by reason of disability)

2. The responsible person must ensure that free potable water is provided on request to customers where it is reasonably available.

3.— (1) The premises licence holder or club premises certificate holder must ensure that an age verification policy is adopted in respect of the premises in relation to the sale or supply of alcohol.

(2) The designated premises supervisor in relation to the premises licence must ensure that the supply of alcohol at the premises is carried on in accordance with the age verification policy.

(3) The policy must require individuals who appear to the responsible person to be under 18 years of age (or such older age as may be specified in the policy) to produce on request, before being served alcohol, identification bearing their photograph, date of birth and either —

- (a) holographic mark
- (b) an ultraviolet feature

4. The responsible person must ensure that—

(a) where any of the following alcoholic drinks is sold or supplied for consumption on the premises (other than alcoholic drinks sold or supplied having been made up in advance ready for sale or supply in a securely closed container) it is available in the following measures—

- (i) beer or cider: ½ pint;
- (ii) gin, rum, vodka or whisky: 25 ml or 35 ml; and
- (iii) still wine in a glass: 125 ml; and

(b) these measures are displayed in a menu, price list or other printed material which is available to customers on the premises: and

(c) where a customer does not in relation to the sale of alcohol specify the quantity of alcohol to be sold, the customer is made aware that these measures are available.

Section 19 (4)(4) Banning of selling alcohol below cost price

1. A relevant person shall ensure that no alcohol is sold or supplied for consumption on or off the premises for a price which is less than the permitted price.

2. For the purposes of the condition set out in paragraph 1—

(a) “duty” is to be construed in accordance with the Alcoholic Liquor Duties Act 1979;

(b) “permitted price” is the price found by applying the formula—

$$P = D + (D \times V)$$

where—

(i) P is the permitted price,

(ii) D is the rate of duty chargeable in relation to the alcohol as if the duty were charged on the date of the sale or supply of the alcohol, and

(iii) V is the rate of value added tax chargeable in relation to the alcohol as if the value added tax were charged on the date of the sale or supply of the alcohol;

(c) “relevant person” means, in relation to premises in respect of which there is in force a premises licence—

(i) the holder of the premises licence,

(ii) the designated premises supervisor (if any) in respect of such a licence, or

(iii) the personal licence holder who makes or authorises a supply of alcohol under such a licence;

(d) “relevant person” means, in relation to premises in respect of which there is in force a club premises certificate, any member or officer of the club present on the premises in a capacity which enables the member or officer to prevent the supply in question; and

(e) “value added tax” means value added tax charged in accordance with the Value Added Tax Act 1994.

3. Where the permitted price given by Paragraph (b) of paragraph 2 would (apart from this paragraph) not be a whole number of pennies, the price given by that sub-paragraph shall be taken to be the price actually given by that sub-paragraph rounded up to the nearest penny.

4. (1) Sub-paragraph (2) applies where the permitted price given by Paragraph (b) of paragraph 2 on a day (“the first day”) would be different from the permitted price on the next day (“the second day”) as a result of a change to the rate of duty or value added tax.

(2) The permitted price which would apply on the first day applies to sales or supplies of alcohol which take place before the expiry of the period of 14 days beginning on the second day.

Annex 2 – Conditions consistent with the operating schedule

a) General – all four licensing objectives (b,c,d,e)

Effective and responsible management of the premises.
There shall be a 30 minute 'drinking up' time after the last permitted sale of alcohol.
The licence holder reserves the right to move the fire appliance, AWP machines, cigarette machines and/or other similar objects temporarily in a fixed location which may impact on the ability of individuals on the premises to use exits or escapes routes without impediment.

b) The Prevention of Crime & Disorder

Effective and responsible management of the premises.
Acceptance of accredited proof of age scheme.
Provision of outside lighting.
Most of customers are local.
Outside areas regularly cleared of glasses etc.
Availability of taxi service.
Member of Pubwatch Scheme.
The premises DPS is responsible for risk assessing the need for SIA Door Staff at the venue, (special consideration should be given to the need for door staff for Friday and Saturdays or bank holidays or other locally or nationally significant events.
Where door supervisors are on duty they shall sign in and out of the premises log book, providing full details of their name and SIA number. The register shall be made available on demand for inspection by an 'authorised person' (as defined by Section 13 of the Licensing Act 2003) , or the Police or an authorised officer of the SIA.

c) Public Safety

Effective and responsible management of the premises.
Regular testing (and certification) of procedures, appliances etc.
Adequate and maintained emergency lighting system.
Adequate and maintained fire alarm and fire fighting equipment.
Adequate and maintained illuminated fire exit signs.
Provision of outside lighting.
Provision of first aid box.
Smoking policy.

d) The Prevention of Public Nuisance

Effective and responsible management of the premises.
Collection and disposal of litter.
Noise from amplified and non-amplified music, singing and speech arising from regulated entertainment at the premises shall not be audible inside habitable rooms of noise sensitive properties between the hours of 23:00 and 07:00.
All doors and windows shall be kept shut during regulated entertainment between the hours of 23:00 and 07:00, other than for normal access and egress.
No speakers for amplification of music shall be placed on the outside of the premises or on the outside of any building forming part of the premises between the hours of 23:00 and 07:00.
All external areas of the premises (beer gardens, patios, etc) must not be used by customers between the hours of 23.20 and 07.00.
Noise from amplified and non-amplified music, singing and speech in external areas arising from regulated entertainment at the premises between the hours of 07:00 and 23:00 will be limited to 4 events per year.
Prominent, clear notices be displayed at all exits/in the beer garden requesting customers and staff to respect the needs of local residents and leave the premises and area quietly.

The disposal of waste bottles into external receptacles shall not take place between the hours of 23:00 and 07:00.

All the rubbish produced by the premises shall be stored securely in a designated area or in a bin with a tight fitting and lockable lid.

e) The Protection of Children from Harm

Effective and responsible management of the premises.

No unaccompanied children in the premises.

Limitations on the hours when children may be present on the premises.

They will operate the Challenge 21 age verification policy.

No entertainment of an adult or sexual nature provided.

AWP machines in a highly visible area for monitoring play.

Designated no smoking area.

Annex 3 – Conditions attached after a hearing by the Licensing Authority

No Hearing Held

Annex 4 - Plans

As attached Reference: Bay Horse Micklegate 1

Red is all fire extinguishers
Break glass + Alarms

Green is all emergency
lighting + fire escape
lighting

There will be additional
lighting + fire equipment
added to function room
ect when ready

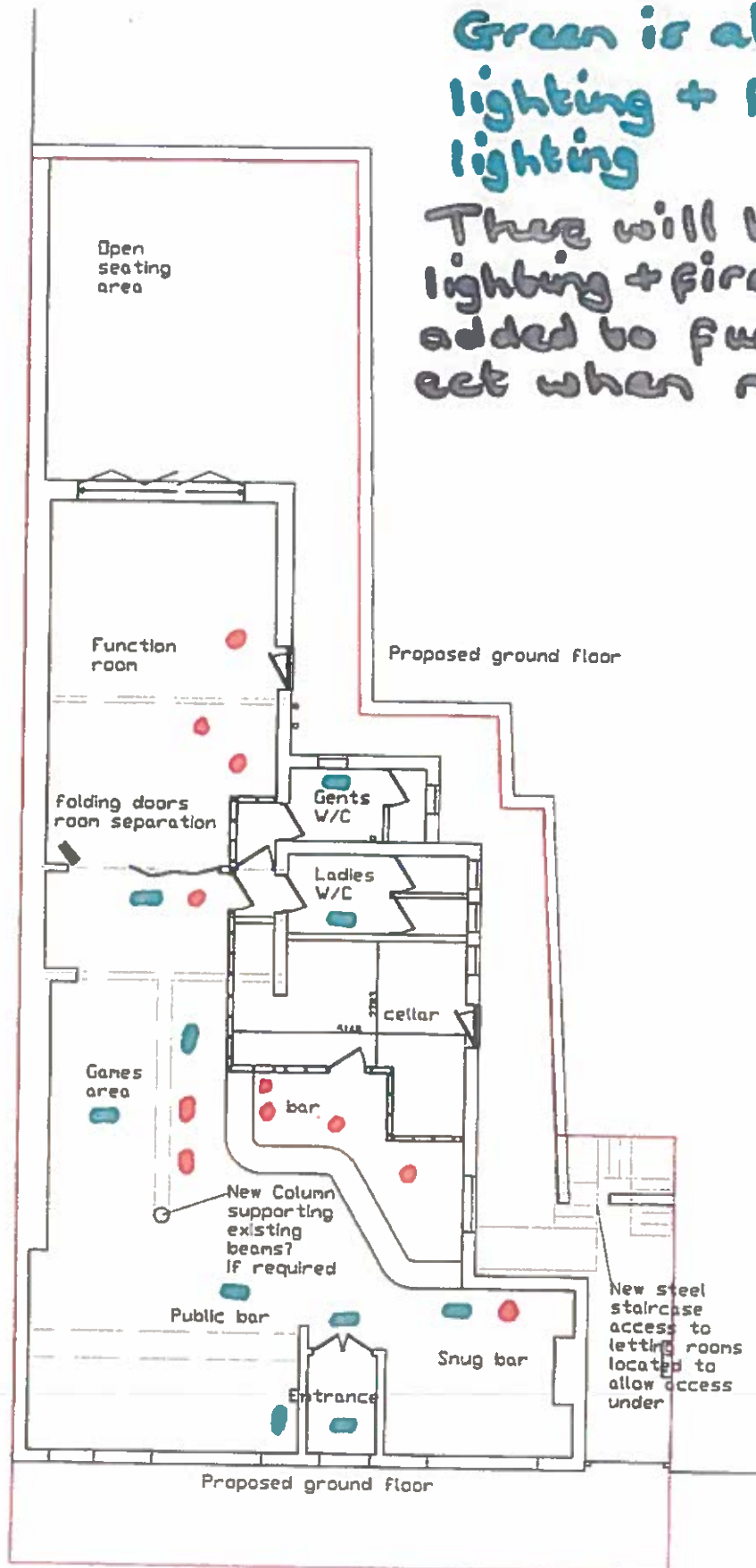

Plan: Bay Horse, Micklegate 1